

PLAN SHOWING THE PROPOSED CONSTRUCTION OF
RESIDENTIAL BUILDING AT DOOR NO 1/189 SINGARA THOTTAM

STREET VANDALUR VILLAGE SURVEY NO 163A/10A, 1A, 1A, 1A FOR TMT. R. BANUMATHI.

KATTAN KOLATHUR TOWN PANCHAYAT.

SCALE 1:100 CMS.

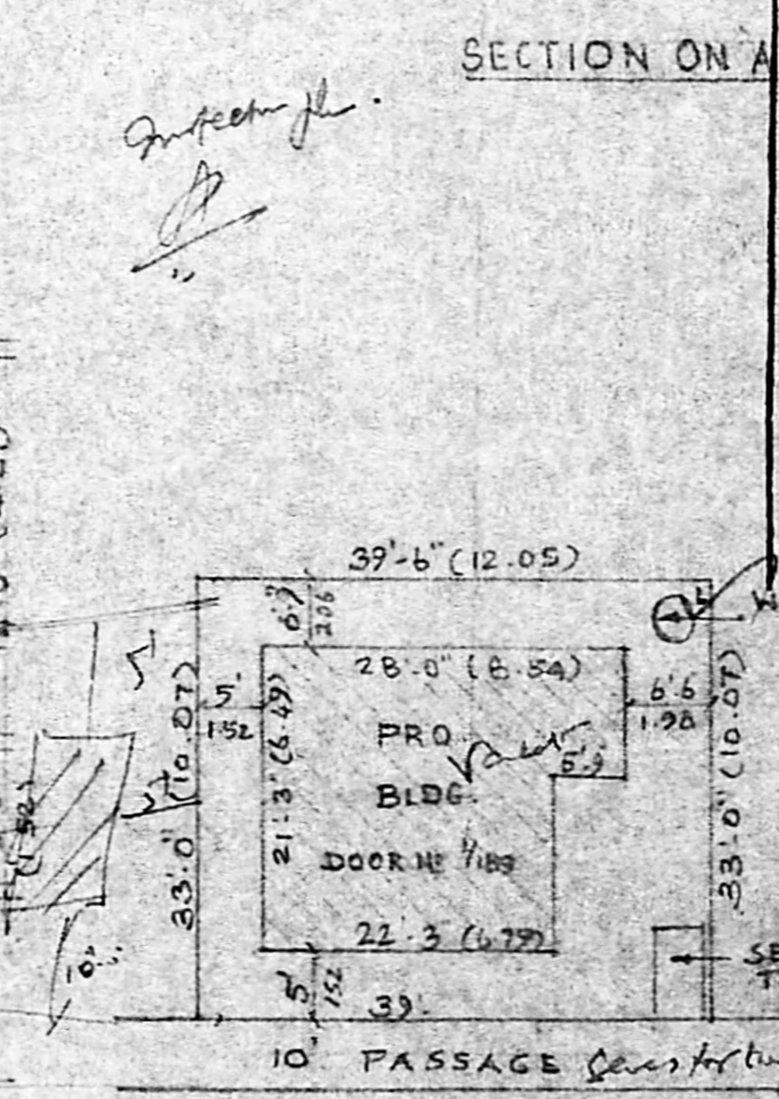
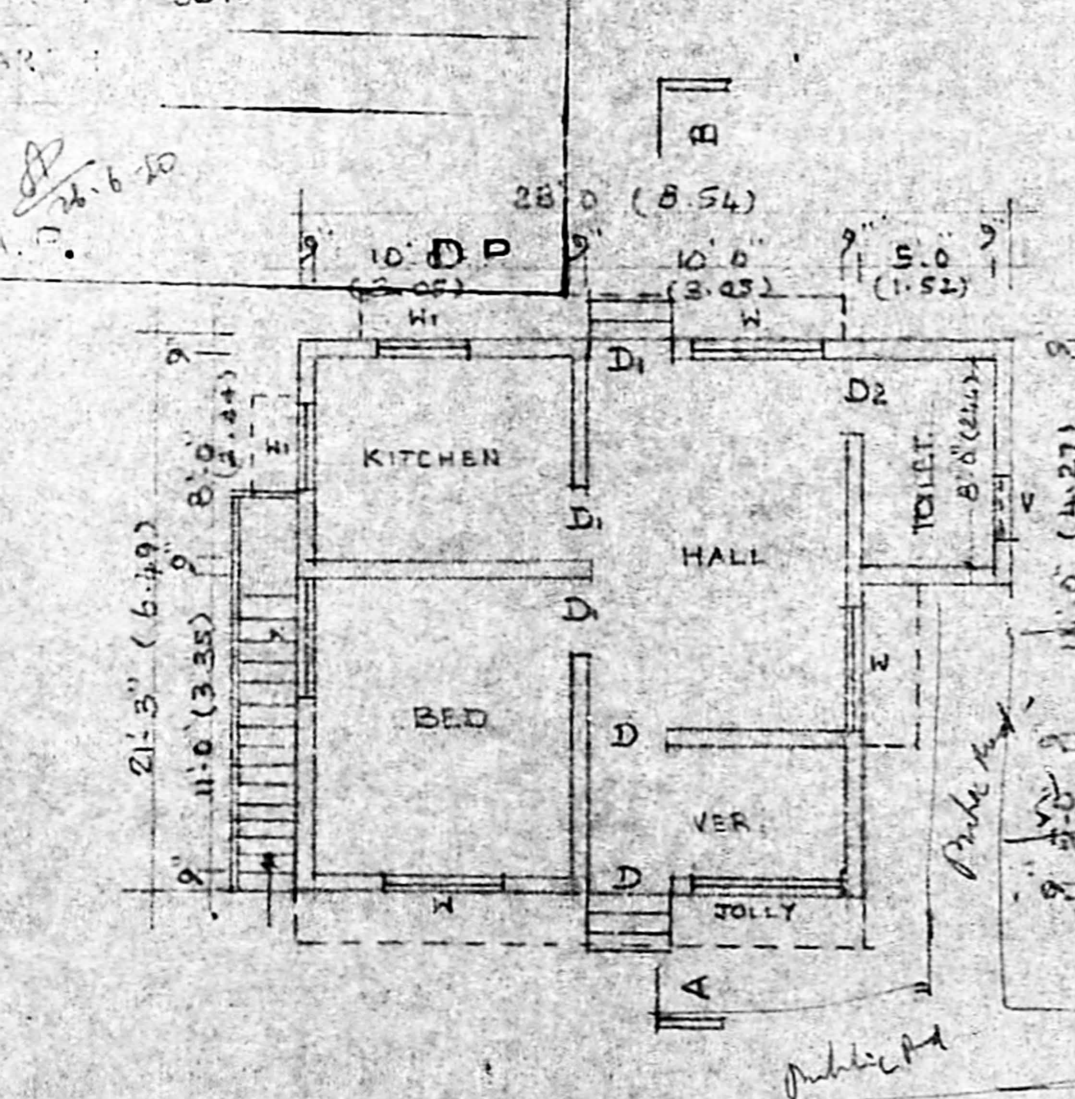
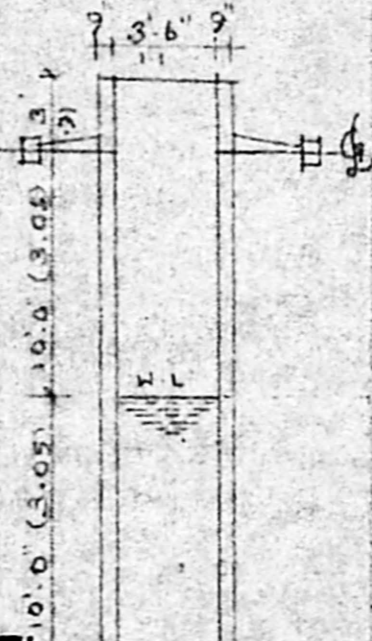
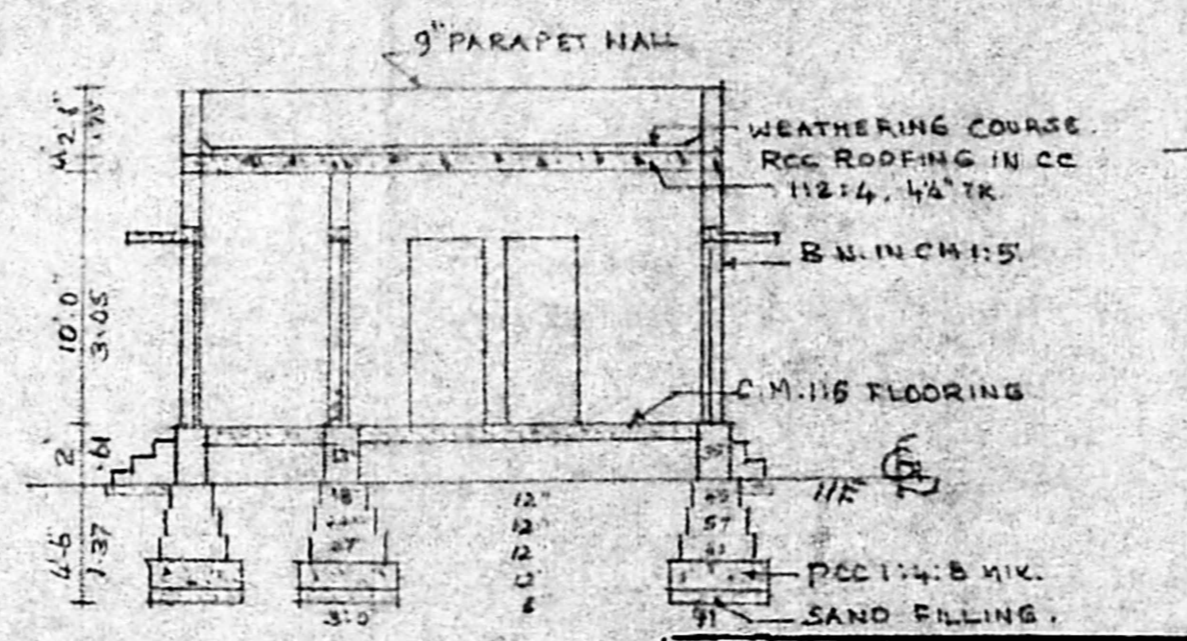
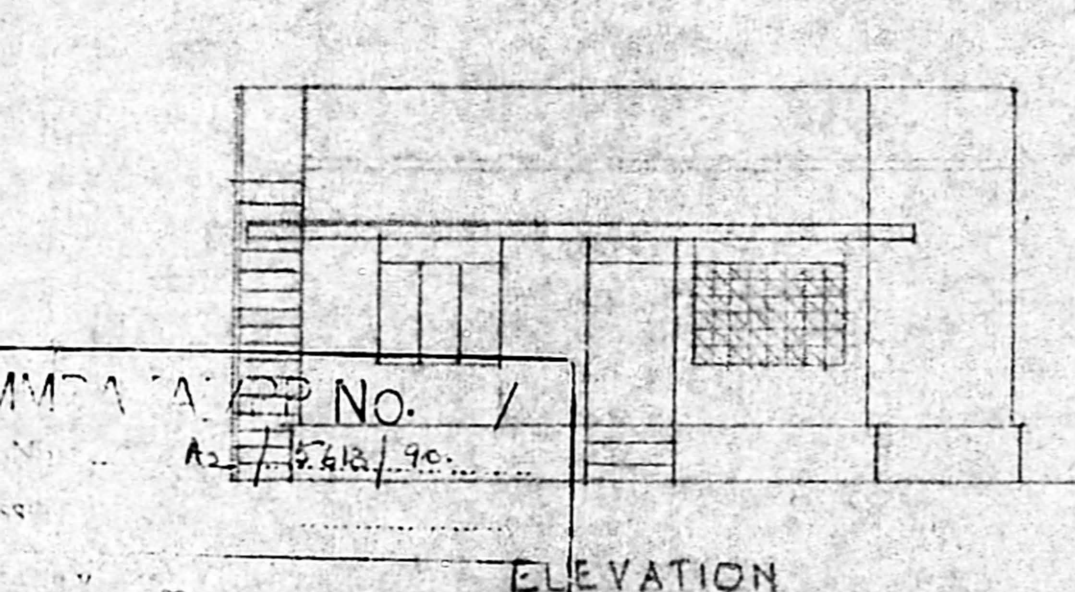

Planning Permit No. A/981/90
APPROVED
SUBJECT TO THE CONDITIONS IN
THIS OFFICE LETTER.
No. A2/5613/90 Date 20-7-90
Sd/- J. Jaya
FOR MEMBER SECRETARY
MADRAS METROPOLITAN
DEVELOPMENT AUTHORITY
MADRAS - 600 008.

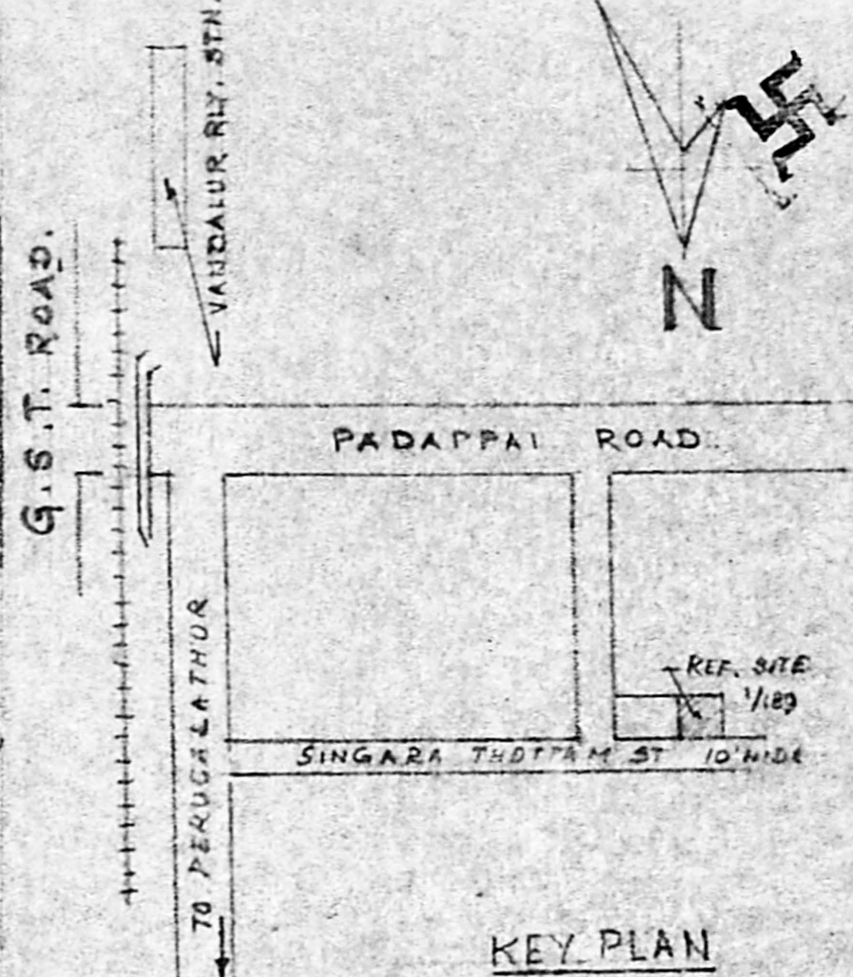
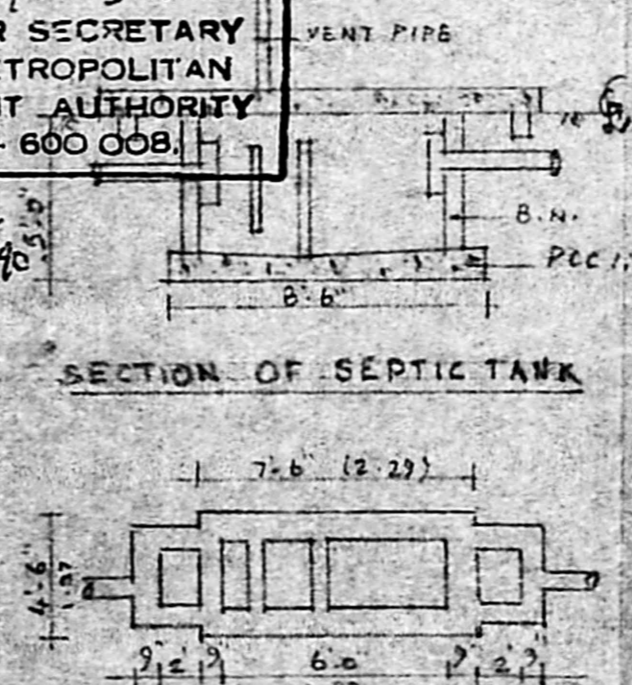

- JOINERY**
- D. DOOR - 3.3' x 7.0' (100 x 210)
 - D₁ DOOR - 3.0' x 7.0' (91 x 210)
 - D₂ DOOR - 2.6' x 6.0' (75 x 183)
 - W. WINDOW 4.0' x 5.0' (122 x 152)
 - W₁ WINDOW 3.0' x 4.0' (91 x 122)
 - V. VENTILATOR 3.0' x 1.6' (91 x 45)

- REFERENCE**
- PROPOSAL
 - ROAD
 - BOUNDARY

PILOT AREA 1303.5 SFT.
PLINTH AREA 527.5 SFT.

R. Gnanasambandam
R. GNANASAMBANDAM, L.C.E.,
CONSULTING CIVIL ENGINEER,
AND VILUR,
LICENSED SURVEYOR,
CLASS II No 43
CORPORATION OF MADRAS,
Res: 33 Sadayappa Nilu Jaly Street,
SAIDAPET, MADRAS-600 015.

LICENSED SURVEYOR
R. Banumathi